REGIONAL TRANSITIONS

BALTICS

S Issued stamps

B Issued banknotes

Created by Michael Adkins. Copyright © 2012-2018, DCStamps.com. All Rights Reserved. You are free to use and reference for personal, non profit use, but please give credit to the author. All other uses require written permission.
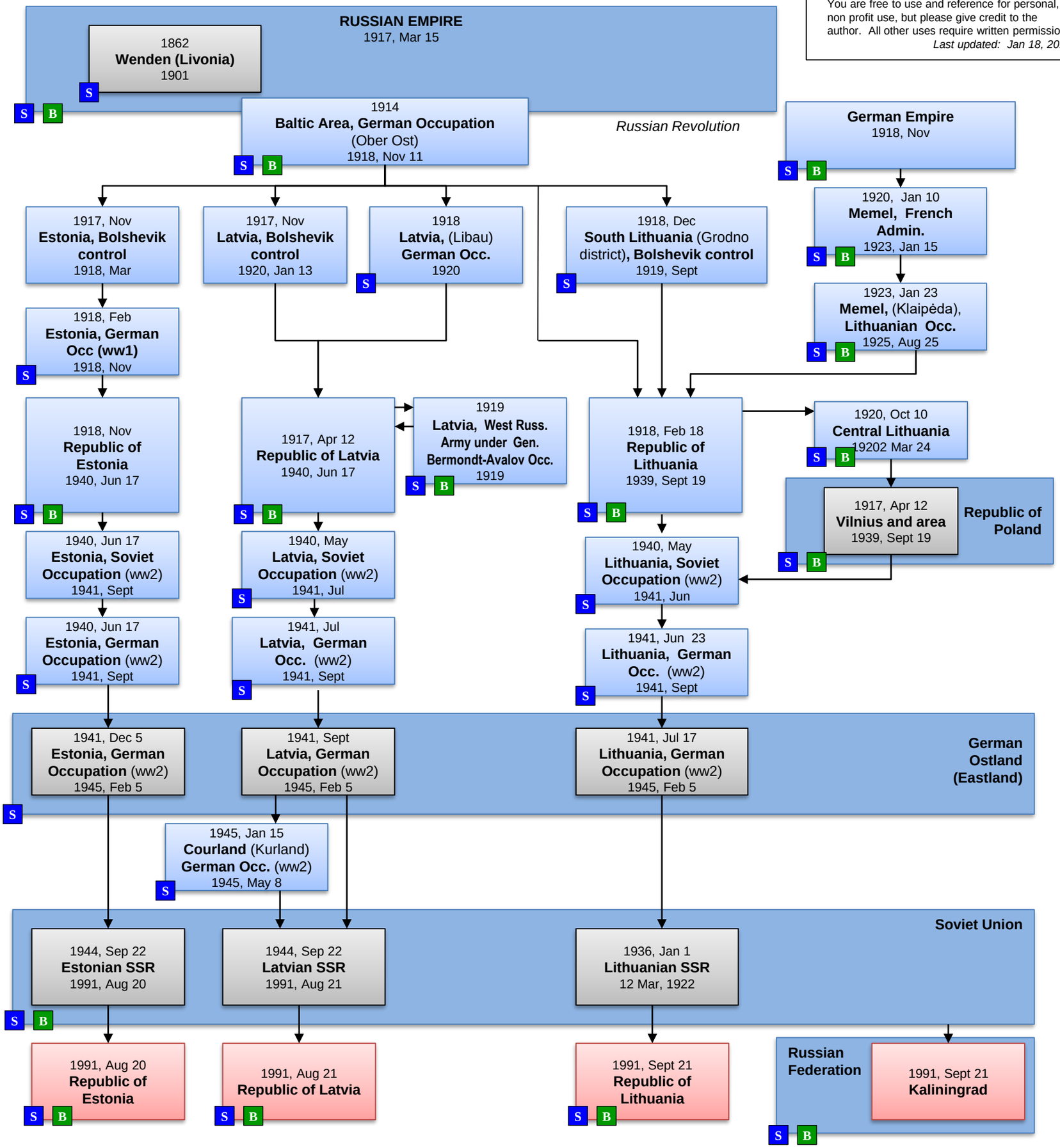
Last updated: Jan 18, 2014