REGIONAL TRANSITIONS

ITALY AREA
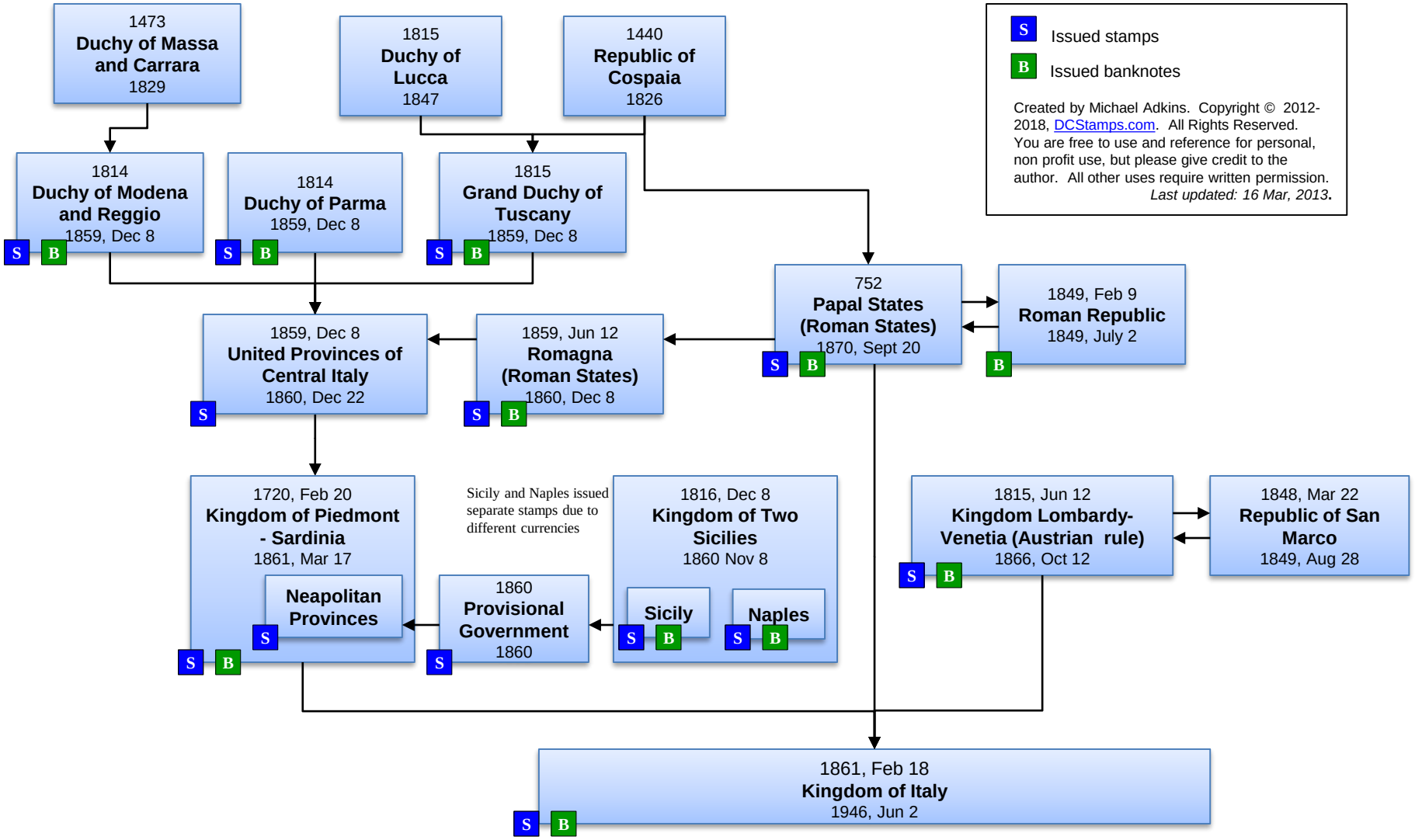
From the Congress of Vienna in 1815 to the Unification of Italy