REGIONAL TRANSITIONS

ITALY AREA
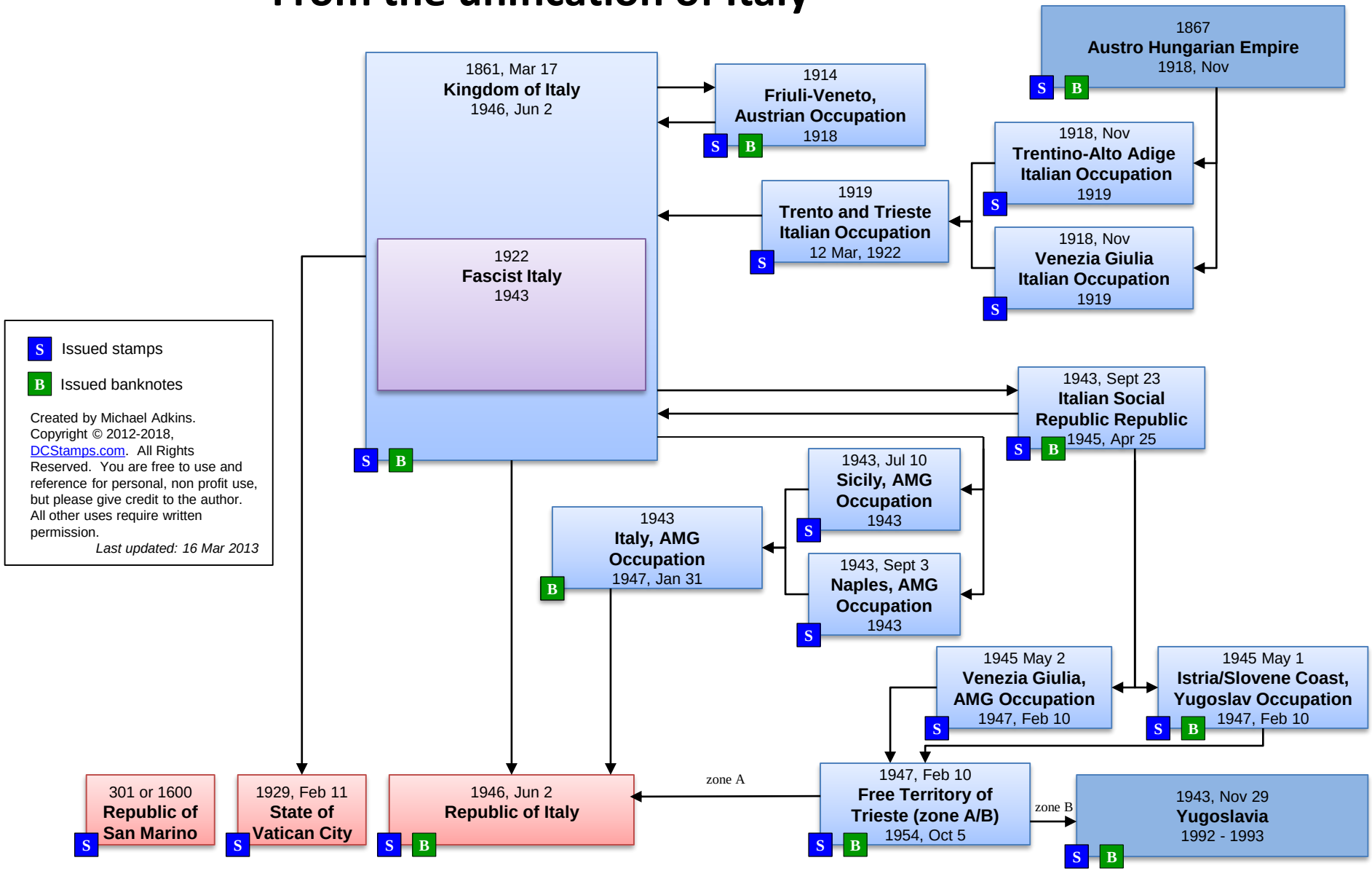
From the unification of Italy